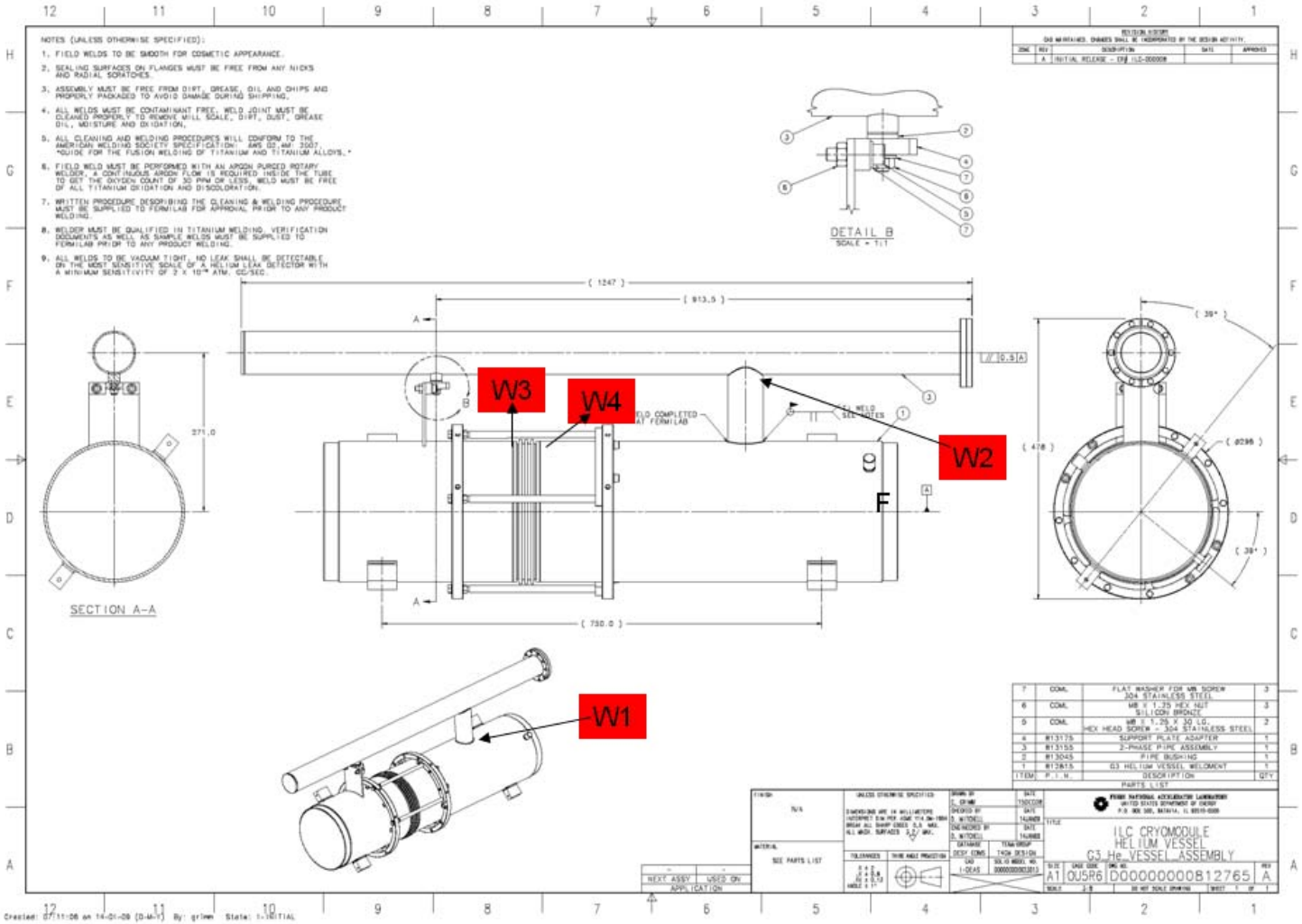This map identifies the names and locations of the welds that were x-rayed.